COMUNE DI FIRENZE

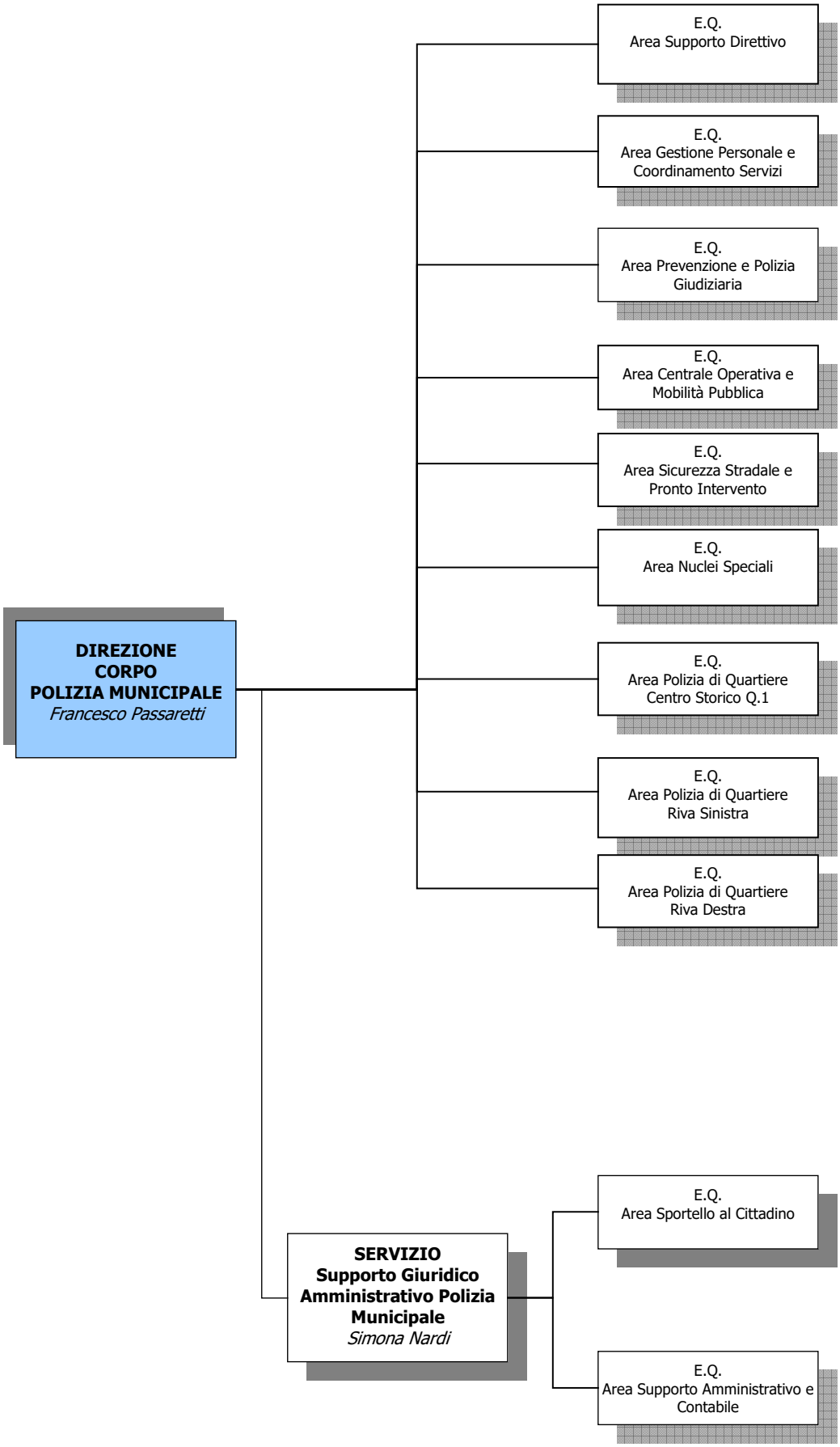

Dal 25/11/2024