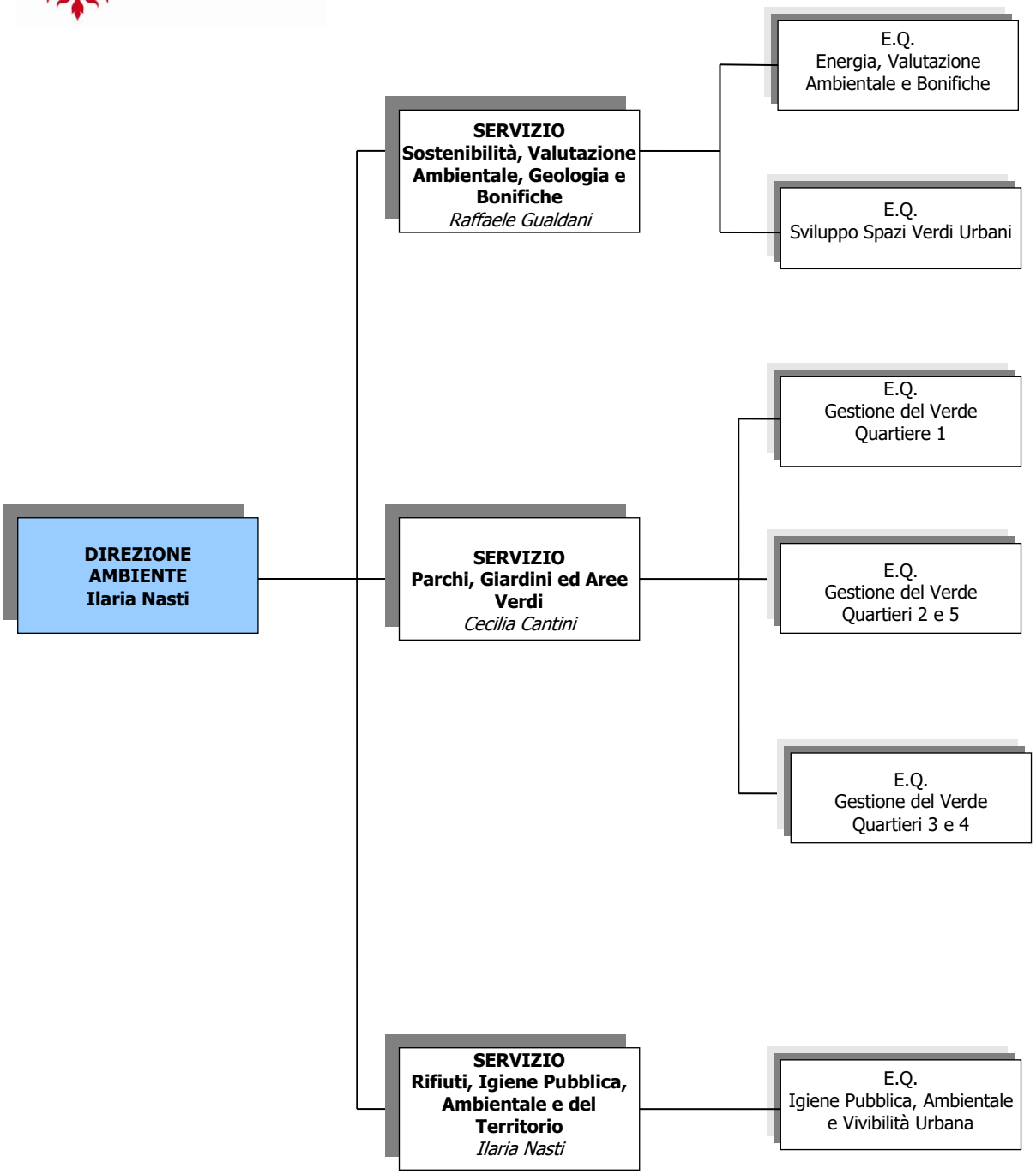

Dal 31/12/2024