COMUNE DI FIRENZE

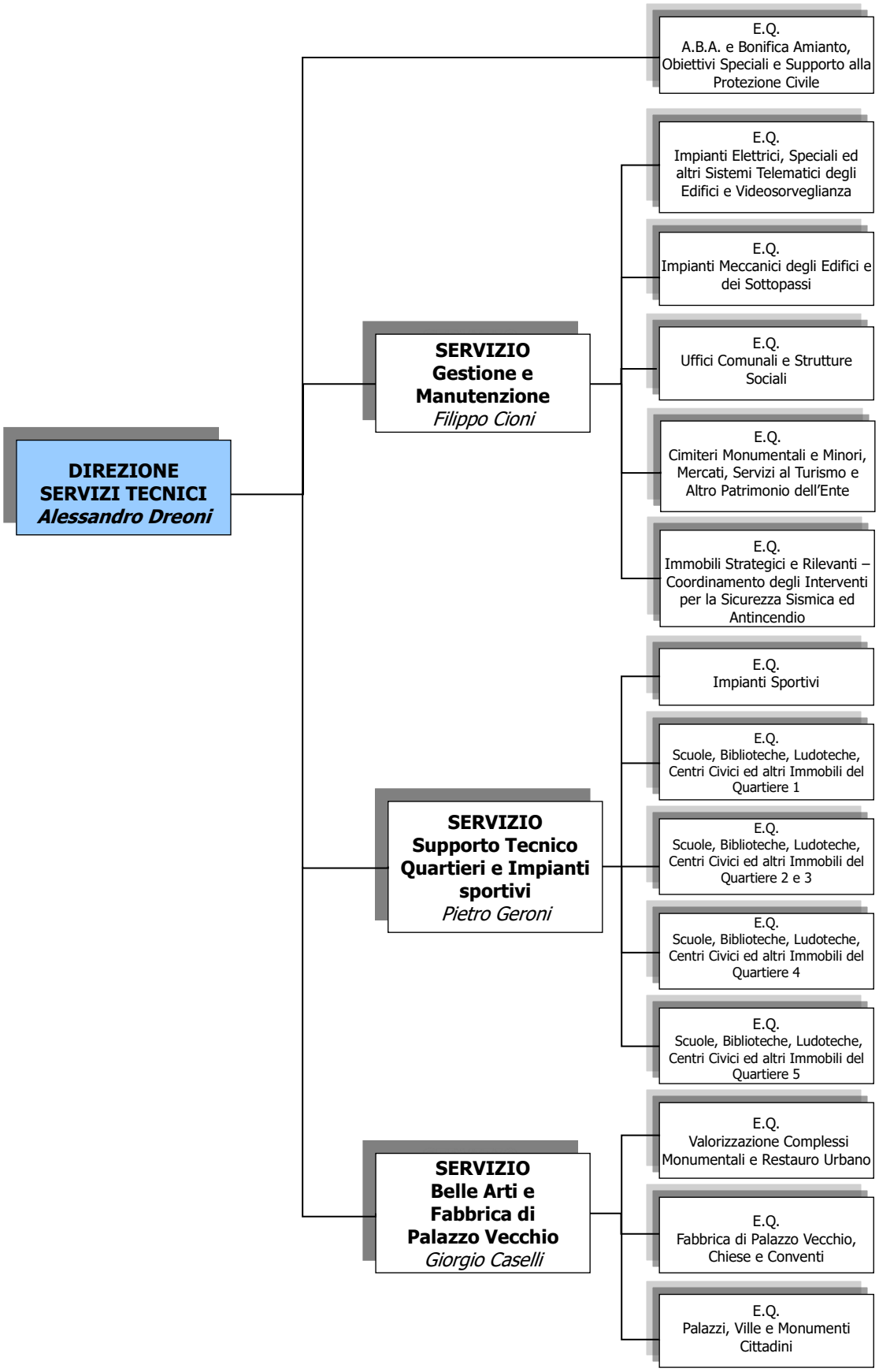

Dal 31/12/2024