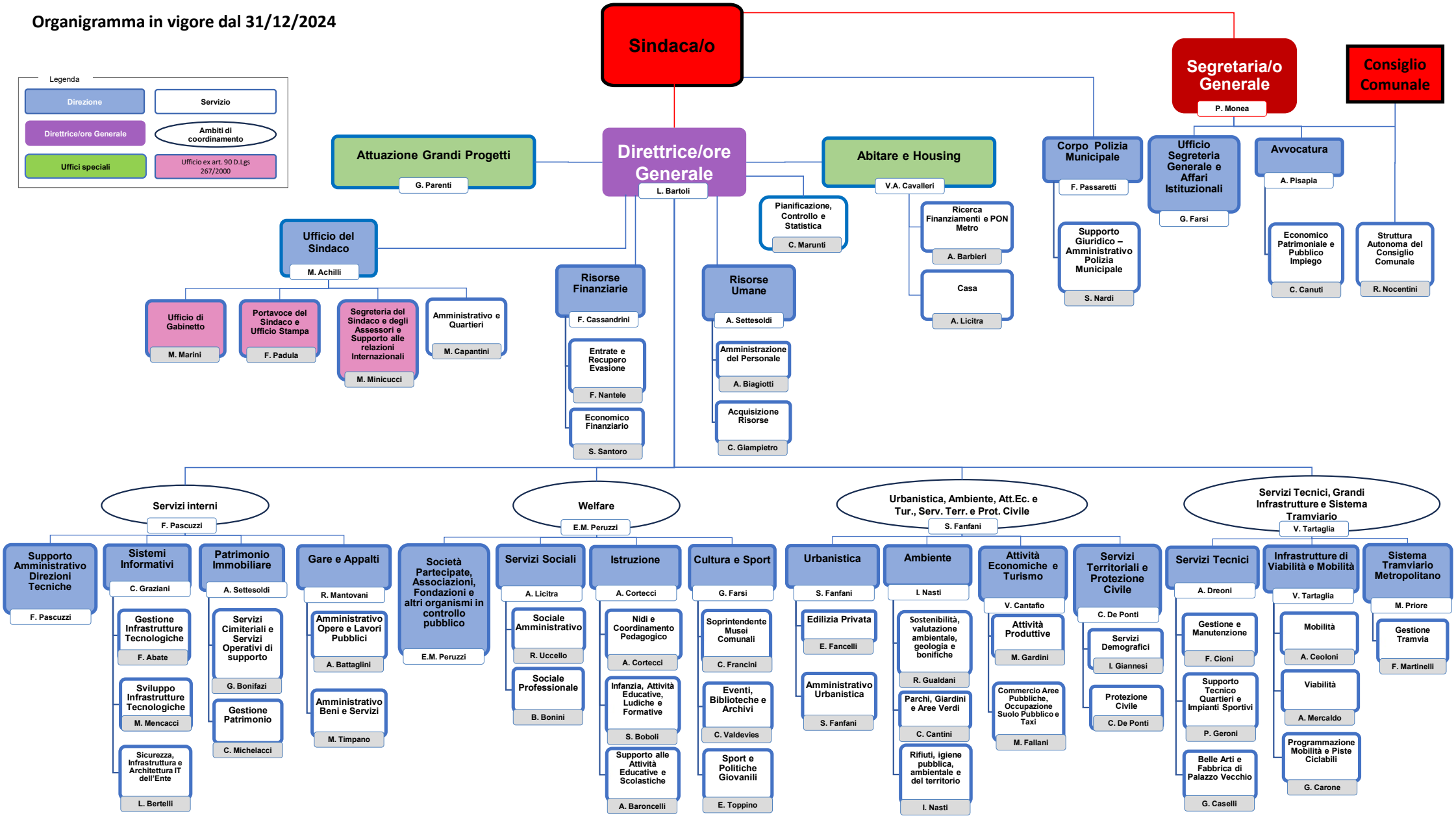Organigramma in vigore dal 31/12/2024